

ASSINIBOIA LIVESTOCK AUCTION
Sales Sheet
November 5, 2022

Pen#	Brd/Sex	# Head	Avg/Lbs	Total/Lbs	Price	Buyer
229E	ALL ST ALL TAG STEERS	2	430	860	65.00	BC314
301B	MALE ST STAGS/BULLS	4	633	2,530	208.00	JG305
301F	BR ST BRITISH	22	425	9,351	279.25	JG801
301Y	BR ST BRITISH	1	415	415	200.00	JG305
302I	BABY ST BABY STEERS	5	202	1,008	141.00	GN312
302K	RED ST RED/REDB	2	696	1,392	237.00	JG301
303G	RED ST RED/REDB	13	501	6,510	271.00	JG803
304I	BR ST BRITISH	11	295	3,247	217.00	GI401
304X	BR ST BRITISH	1	277	277		RB222
305H	BR ST BRITISH	1	696	696	236.00	JG301
305Y	BR ST BRITISH	1	680	680	112.00	GI302
307D	MALE ST STAGS/BULLS	5	490	2,448	238.00	JG305
308E	LE ST LEAN	3	449	1,348	247.00	GI807
309G	TAN ST TAN/TANB	3	556	1,668	253.00	JG809
310B	UT ST UTILITY	1	321	321	135.00	RB222
310C	MALE ST STAGS/BULLS	1	759	759	150.00	GI309
311B	UT ST UTILITY	1	511	511	102.00	BC310
311E	LE ST LEAN	4	623	2,492	245.00	JG301
	LE ST LEAN	1	633	633	177.00	GI309
311F	SPEC ST SPECKLE PARK	1	467	467	200.00	GI807
311Y	SPEC ST SPECKLE PARK	1	402	402	220.00	JG801
312E	MXED ST SHORT EARS/TAI	1	676	676	131.00	BC3082
313B	RED ST RED/REDB	2	650	1,300	240.00	JG301
313D	RWF ST RWF	11	421	4,627	254.00	GI807
314C	UT ST UTILITY	1	592	592	230.00	JG301
315H	BR ST BRITISH	5	635	3,176	228.00	JG301

ASSINIBOIA LIVESTOCK AUCTION
Sales Sheet
November 5, 2022

Pen#	Brd/Sex	# Head	Avg/Lbs	Total/Lbs	Price	Buyer
315J	MXED ST SHORT EARS/TAI	8	499	3,994	239.00	JG305
316A	TAN ST TAN/TANB	1	450	450	245.00	GI807
316E	WHTE ST WHITE	1	579	579	235.00	JG305
317D	MALE ST STAGS/BULLS	5	570	2,848	219.00	JG305
318B	UT ST UTILITY	2	723	1,445	120.00	GI309
318C	MXED ST SHORT EARS/TAI	4	559	2,235	242.00	JG305
318E	MALE ST STAGS/BULLS	2	402	803	250.00	GI807
320C	RWFE ST RWF SMALL FRAM	2	365	729	257.00	GI807
320J	RED ST RED/REDB	5	429	2,147	295.50	GI807
320K	LE ST LEAN	4	540	2,159	244.00	JG305
320Y	RED ST RED/REDB	1	425	425	165.00	BC308
322D	RWF ST RWF BULL/STR	1	390	390	210.00	BC310
322F	EX ST EXOTIC	3	498	1,494	252.00	JG305
322G	MALE ST STAGS/BULLS	3	701	2,103	160.00	GI309
401B	RED ST RED/REDB	9	555	4,997	256.00	JG809
401C	YRL ST YEARLING	1	707	707	130.00	GI309
402C	YRL ST YEARLING	1	616	616	108.00	GI302
402G	BR ST BRITISH	23	493	11,346	276.00	JG803
501B	EX ST EXOTIC	3	598	1,793	247.00	JG301
501F	UT ST UTILITY	1	333	333	165.00	GI302
502F	EX ST EXOTIC	2	802	1,603	210.00	GI309
502L	BLK ST BLK/BLKB	46	429	19,719	290.00	JG801
503B	RED ST RED/REDB	6	591	3,546	248.00	JG809
503D	BR ST BRITISH BU/ST	26	366	9,503	284.50	GI807
504E	RWF ST RWF	14	489	6,849	266.50	JG809

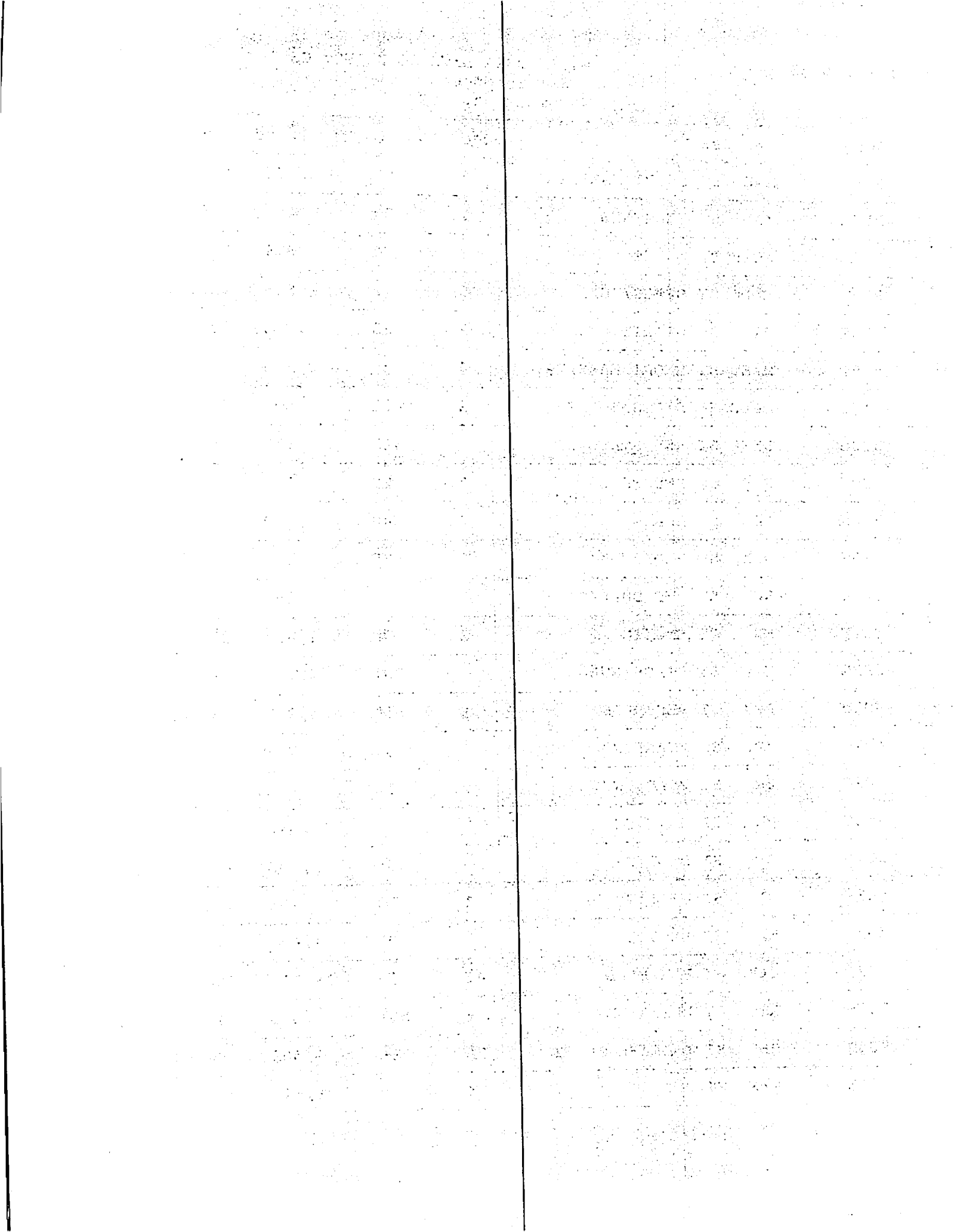

Pen#	Brd/Sex		# Head	Avg/Lbs	Total/Lbs	Price	Buyer
504J	TAN	ST TAN/TANB	2	493	985	274.00	JG803
504K	BLK	ST BLK/BLKB	5	686	3,432	239.00	JG301
505B	BLK	ST BLK/BLKB	54	597	32,234	248.00	JG805
505H	TAN	ST TAN/TANB	5	601	3,005	245.00	JG301
506A	TAN	ST TAN/TANB	3	637	1,911	239.00	JG301
506E	RWF	ST RWF	5	564	2,818	242.00	JG809
	RWF	ST RWF	1	578	578	213.00	CS306
506P	BLK	ST BLK/BLKB	54	556	30,017	256.00	JG805
507A	MALE	ST STAGS/BULLS	1	909	909	130.00	GI307
507B	BR	ST BRITISH	10	564	5,639	253.00	JG809
507Y	BR	ST BRITISH	2	550	1,100	201.00	JG305
508A	HORN	ST HORNED	1	411	411	250.00	GI807
508C	MXED	ST SHORT EARS/TAI	3	451	1,353	152.00	CS306
508E	EX	ST EXOTIC	3	642	1,927	241.00	JG301
509C	WHTE	ST WHITE	1	482	482	248.00	GI807
509M	BLK	ST BLK/BLKB	60	503	30,175	282.00	JG803
	BLK	ST BLK/BLKB	1	502	502	282.00	RB222
	BLK	ST BLK/BLKB	1	498	498	282.00	RB222
509X	BLK	ST BLK/BLKB	2	505	1,009	282.00	RB222
510E	RWF	ST RWF	1	610	610	230.00	JG305
510P	BLK	ST BLK/BLKB	16	642	10,271	240.00	JG301
601A	BR	ST BRITISH	2	789	1,577	158.00	GI309
601E	EX	ST EXOTIC	2	536	1,072	257.00	JG803
AD	MXED	ST SHORT EARS/TAI	2	638	1,275	217.00	JG305
211A	HORN	HF HORNED	1	398	398	224.00	JG406
211B	MXED	HF SHORT EARS/TAI	1	410	410	210.00	JG406
211C	YRL	HF YEARLING	18	669	12,043	172.00	GI410

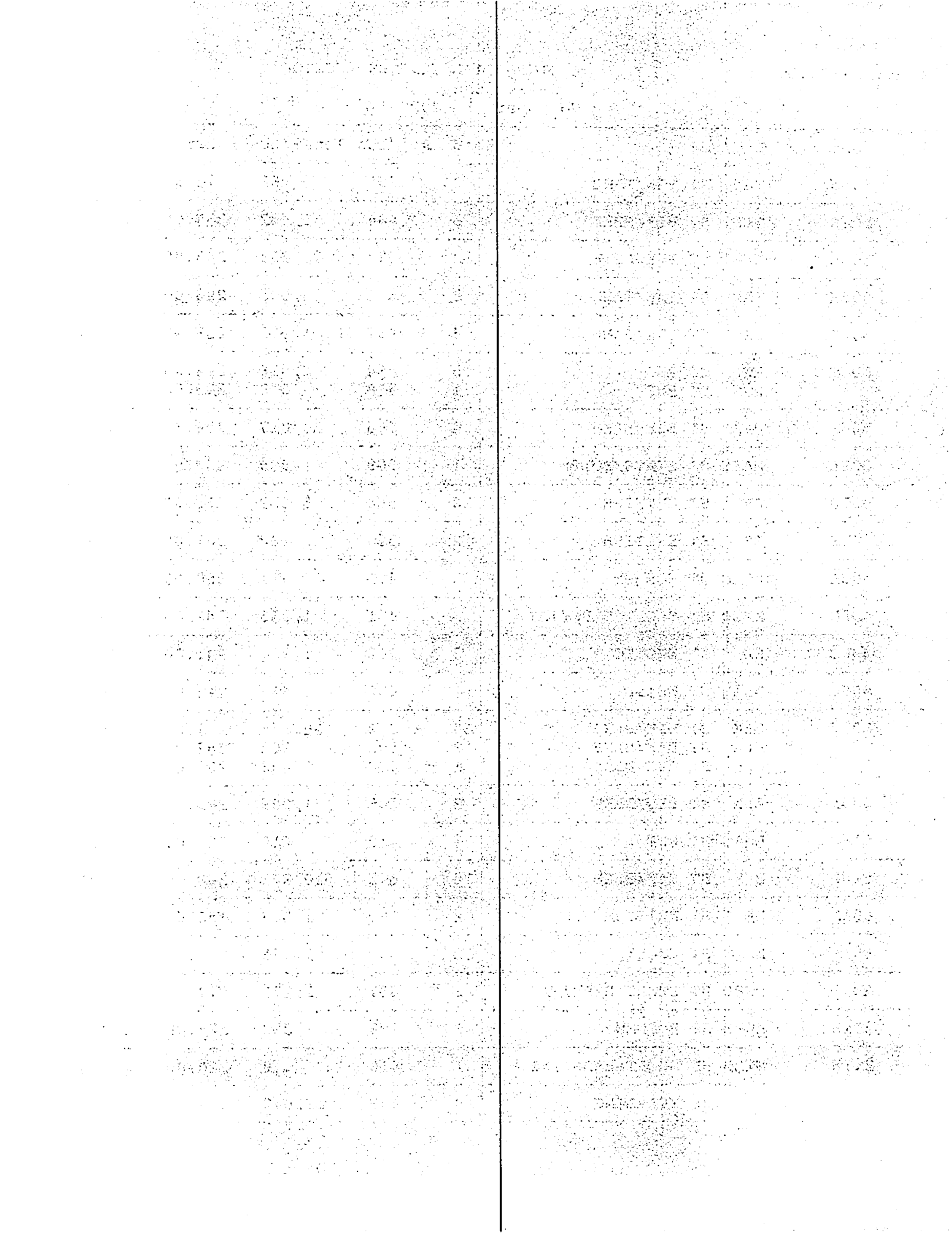

Pen#	Brd/Sex			# Head	Avg/Lbs	Total/Lbs	Price	Buyer
211D	RWF	HF	RWF	5	374	1,868	224.00	JG406
218A	LE	HF	LEAN	5	552	2,761	213.00	JG405
220B	SPEC	HF	SPECKLE PARK	1	590	590	208.00	JG405
222A	YRL	HF	YEARLING	1	918	918	140.00	GI322
226A	EX	HF	EXOTIC	1	501	501	214.00	JG405
226D	YRL	HF	YEARLING	5	544	2,718	133.00	GI311
	YRL	HF	YEARLING	1	576	576	96.00	BC314
228C	MXED	HF	SHORT EARS/TAI	1	602	602	115.00	GI407
229D	ALL	HF	ALL TAG HEIFER	1	137	137	110.00	GN312
229F	BABY	HF	BABY HEIFERS	6	227	1,362	130.00	GI218
	BABY	HF	BABY HEIFERS	1	185	185	130.00	RB222
230B	LE	HF	LEAN	9	439	3,948	235.50	JG406
231A	YRL	HF	YEARLING	6	740	4,439	150.00	GI410
231B	UT	HF	UTILITY	3	302	905	128.00	GI218
231X	UT	HF	UTILITY	1	156	156	110.00	GN312
231Y	YRL	HF	YEARLING	1	738	738	126.00	GI3022
234D	RWF	HF	RWF	9	414	3,722	224.00	JG406
234H	YRL	HF	YEARLING	6	827	4,964	175.50	GI322
234J	EX	HF	EXOTIC	1	558	558	209.00	JG405
235A	BLK	HF	BLK/BLKB	1	693	693	179.00	GI407
235B	RED	HF	RED/REDB	4	599	2,397	210.00	JG405
236D	MXED	HF	SHORT EARS/TAI	4	500	2,001	153.00	GI407
238C	MXED	HF	SHORT EARS/TAI	3	588	1,764	170.00	GI407
317F	RED	HF	RED/REDB	3	552	1,655	212.00	JG405
317J	BLK	HF	BLK/BLKB	3	642	1,925	198.00	GI407
	BLK	HF	BLK/BLKB	1	660	660	198.00	RB222
403C	BR	HF	BRITISH	35	365	12,762	220.50	GI408

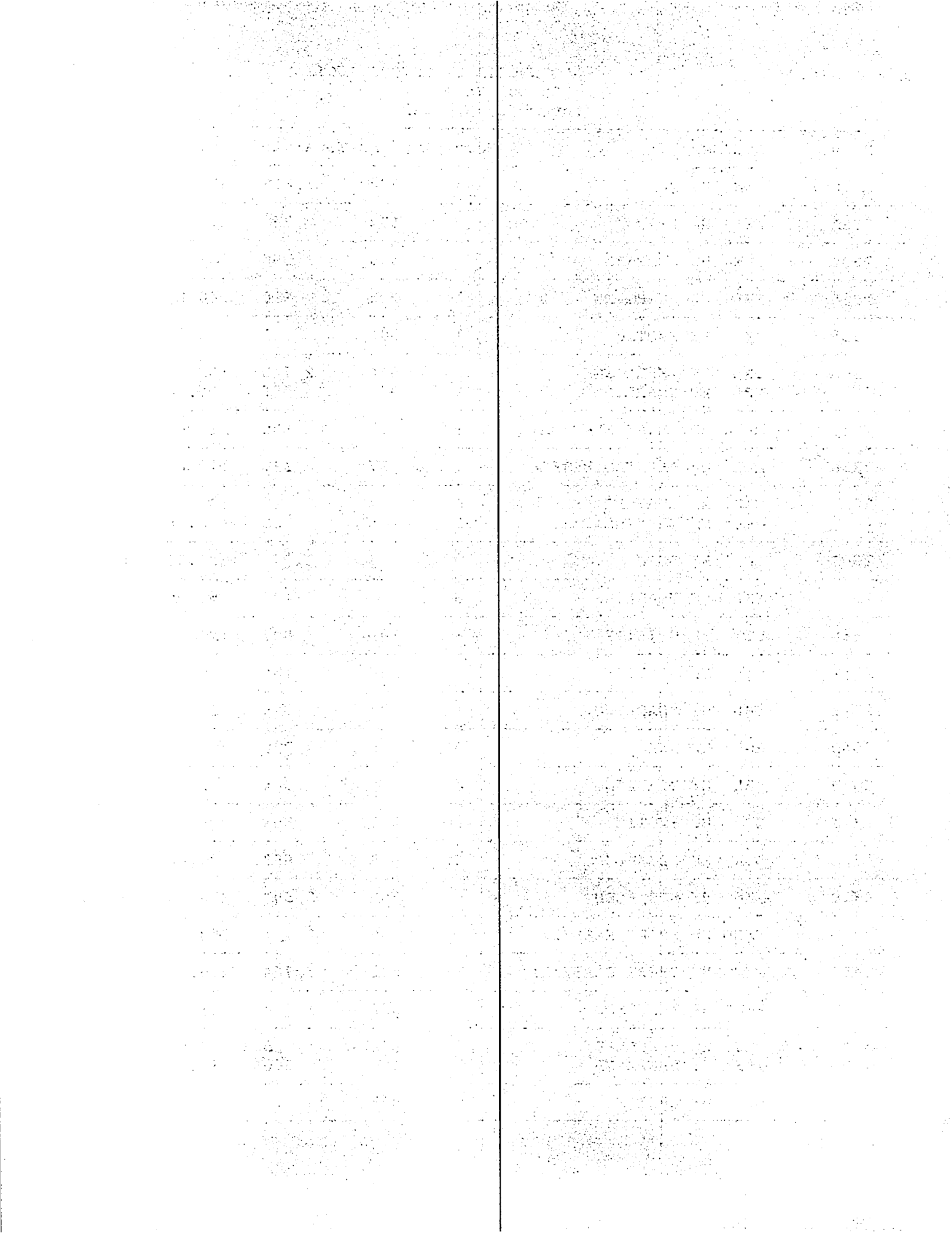

Pen#	Brd/Sex	# Head	Avg/Lbs	Total/Lbs	Price	Buyer
403Y	BR HF BRITISH	2	367	734	120.00	BC310
404C	RED HF RED/REDB	10	490	4,897	219.50	JG411
404J	BLK HF BLK/BLKB	20	552	11,040	216.00	JG405
405B	BR HF BRITISH	15	500	7,495	210.00	JG405
406A	BLK HF BLK/BLKB	51	493	25,162	225.00	JG405
406C	WHTE HF WHITE	1	474	474	161.00	GI408
406D	RED HF RED/REDB	7	419	2,932	238.50	AM316
407B	TAN HF TAN/TANB	1	567	567	220.00	JG405
407K	RED HF RED/REDB	1	627	627	213.00	GI407
408D	TAN HF TAN/TANB	1	577	577	213.00	JG405
408F	BR HF BRITISH	34	429	14,597	217.00	JG406
409B	TAN HF TAN/TANB	2	512	1,023	200.00	JG405
409F	RWF HF RWF	3	479	1,438	212.00	JG405
409K	BLK HF BLK/BLKBF	58	431	24,972	235.00	JG406
410A	BR HF BRITISH	2	653	1,305	197.00	GI407
410C	EX HF EXOTIC	1	455	455	225.00	JG406
411A	BR HF BRITISH	5	551	2,755	208.00	JG405
412A	TAN HF TAN/TANB	1	636	636	211.00	GI407
412B	WHTE HF WHITE	1	428	428	225.00	GI408
412E	RWF HF RWF	1	533	533	209.00	JG405
412H	BLK HF BLK/BLKB	16	595	9,517	210.50	GI407
413A	YRL HF YEARLING	1	1,071	1,071	179.00	GI322
413D	BR HF BRITISH	12	307	3,683	171.00	GI318
414L	LE HF LEAN	3	648	1,944	209.00	GI407

Total Head...: 902
Total Steers.: 515
Total Heifers: 387

